

**ILA (Internal Backdrop) DN/OD 500 - 700**

**Request for quote**

**Binding order**

Please complete and return by post, see address below, by Fax: +49 2388 3071-7550, or by e-mail: info@funkegruppe.de

|                                    |                                   |                           |
|------------------------------------|-----------------------------------|---------------------------|
| <b>Sender/contact information:</b> | <b>Construction project/site:</b> | <b>Ordered by:</b>        |
|                                    |                                   | <b>Order date:</b>        |
|                                    |                                   | <b>Delivery date:</b>     |
|                                    |                                   | <b>Other information:</b> |

|  |                              |                           |   |
|--|------------------------------|---------------------------|---|
| <b>Manhole Ø</b><br>DN<br><br>or straight wall | <b>Inlet Ø DN 500</b>        | <b>DN/OD Downpipe 250</b> | <b>Drop height</b><br>Bottom to<br>bottom<br>mm |
|  | <b>Inlet Ø DN 600</b><br>700 | <b>DN/OD Downpipe 315</b> |   |

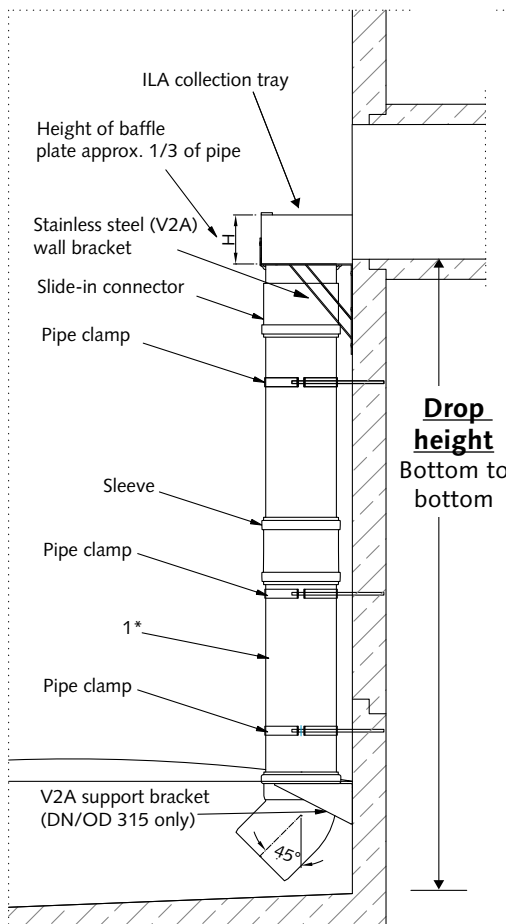

1\* Downpipe not included in the ILA scope of delivery. Downpipe set incl. fixing material must be ordered separately.

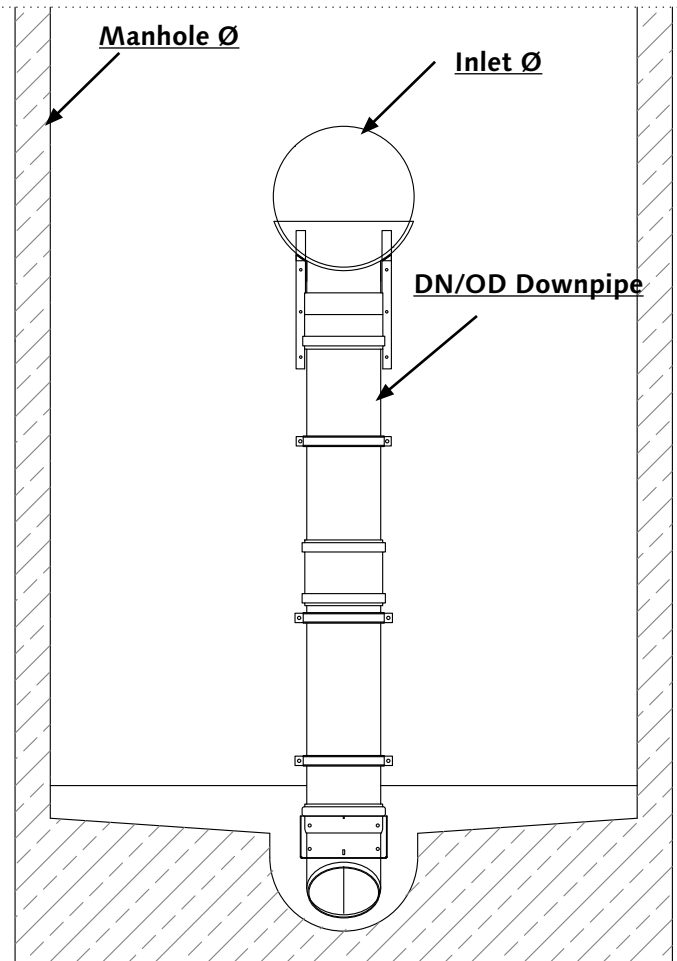

**Send**

Date/prepared by: \_\_\_\_\_  
**to be completed by Funke Kunststoffe GmbH**

Date/Signature: \_\_\_\_\_  
**to be completed by sender**